

## SHARE DISHES



**GYOZA PORK OR PRAWN 9**  
5PC JAPANESE DUMPLINGS WITH PORK OR PRAWN FILLING THEN SAUCED & SPRINKLED - NO MIXING



**AGEDASHI TOFU 11**  
2PC TOFU TOPPED WITH GROUND DAIKON AND GINGER IN A SUBTLE YET SWEET DASHI SOUP... BIT ELEGANT THIS ONE



**TAKOYAKI 10**  
OSAKA STYLE BALL SHAPED THINGS, DICED OCTOPUS INSIDE, AJITOYA SAUCE, MAYO, RED GINGER, NORI FLAKES, KATSUOBUSHI FLAKES - SO YUM!



**KARAAGE 12**  
HOME MADE DEEP FRIED CHICKEN. OUTSIDE CRUNCHY, INSIDE SQUISHY



**TEMPURA 14**  
CRISPY TEMPURA W WHITE FISH & VEGIES WITH GREEN TEA SALT AND DIPPING SAUCE



**TONKATSU 15**  
PANKO COATED HOME-MADE DEEP FRIED PORK CUTS WITH SPICED SAUCE CRUNCH CRUNCH!

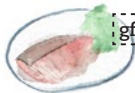

**TERIYAKI SALMON 16**  
DOESN'T NEED EXPLANATION... IT'S TERIYAKI SALMON



**SALMON SASHIMI 16**  
SASHIMI GRADE FRESH CUT SALMON PLUS ACCESSORIES...

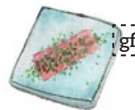

**TUNA TATAKI 16**  
LIGHTLY SEARED TUNA, SLICED, WITH SPICY YUZU DRESSING



**CORN TAILS 10**  
4 PIECES SWEET AND SALTY BBQ STYLE CORN CUTS THAT LOOK LIKE TAILS... YUM!

## SMALL DISHES



**EDAMAME 6**  
LIGHTLY SALTED GREEN SOY BEANS TO SNACK ON WHILE YOU WAIT



**JAPANESE RICE SM 4 | MD 6**  
SUPER NICE FLUFFY WHITE RICE, SMALL OR MEDIUM



**CRUNCHY CHIPS 7**  
SWEET POTATO, POTATO AND RENKON



**TSUKEMONO 7**  
LIGHTLY PICKLED VEGETABLES



**MISO SOUP 4**  
MADE FRESH EVERYDAY



**CHIBI SALAD 5**  
CHICKEN, SOBA, KINPIRA, SEAWEED, OR SESAME BEANS



**定食**  
TURN 'SHARE DISHES' INTO A TEISHOKU/BENTO THAT COMES WITH RICE + SALAD + MISO SOUP.

**ADD**  
**7**

## DONBURI



**KARAAGE DON 16**  
HOME-MADE CRUNCHY DEEP FRIED CHICKEN WITH A THICK SOY BASED SAUCE



**GYU DON 15**  
THINLY SLICED BEEF SIMMERED IN A SUBTLE YET SWEET AJITOYA STYLE SAUCE



**CURRY RICE DON**  
WITH KARAAGE 18 WITH PORK KATSU 18 VEG ONLY 15



**KATSU DON 19**  
PANKO COATED HOME-MADE DEEP FRIED PORK CUTS WITH AJITOYA SPICED SAUCE



**TEN DON 18**  
CRISPY TEMPURA W WHITE FISH & VEGIES WITH A THICKENED SOY BASED POUR OVER SAUCE ON RICE



**SASHIMI SMASH 19**  
DICED UP SALMON SASHIMI ON A PLATFORM OF SESAME DRESSED SEAWEED ON RICE

## NOODLES



**NIKU BEEF SOBA/UDON 15**  
VERY SIMPLE DISH, THINLY SLICED CARAMELISED BEEF STRIPS IN A HOT SWEET SOUP



**FOXY MOON SOBA/UDON 15**  
FRIED SWEET TOFU, POACHED EGG, WAKAME IN A HOT SWEET SOUPY BONITO BROTH



**CURRY UDON**  
WITH KARAAGE 18 WITH PORK KATSU 18 VEG ONLY 15



## SALADS



**KARAAGE SALAD 16**  
CRUNCHY CHICKEN, LEAFY SALAD, SWEET & SPICY SAUCE AND LIL BIT MAYO



**SALAD TRIANGLE 15**  
X3 OF OUR CHIBI SALADS LIKE CHICKEN, SOBA, KINPIRA OR SEAWEED, OR SESAME BEANS

## DESSERTS



**GREEN TEA 5**  
ICE CREAM 2 SCOOPS



**BLACK SESAME 5**  
ICE CREAM 2 SCOOPS



**GREEN TEA 9**  
CHEESE CAKE WITH ICE CREAM



あじとや

**ajitoya**